

Planning Application LCC/2019/0028

**Proposed land restoration and regrading works
using inert material,
Parbold Hill Quarry, Parbold Hill, Parbold**

Planning application LCC/2019/0028

Parbold
village

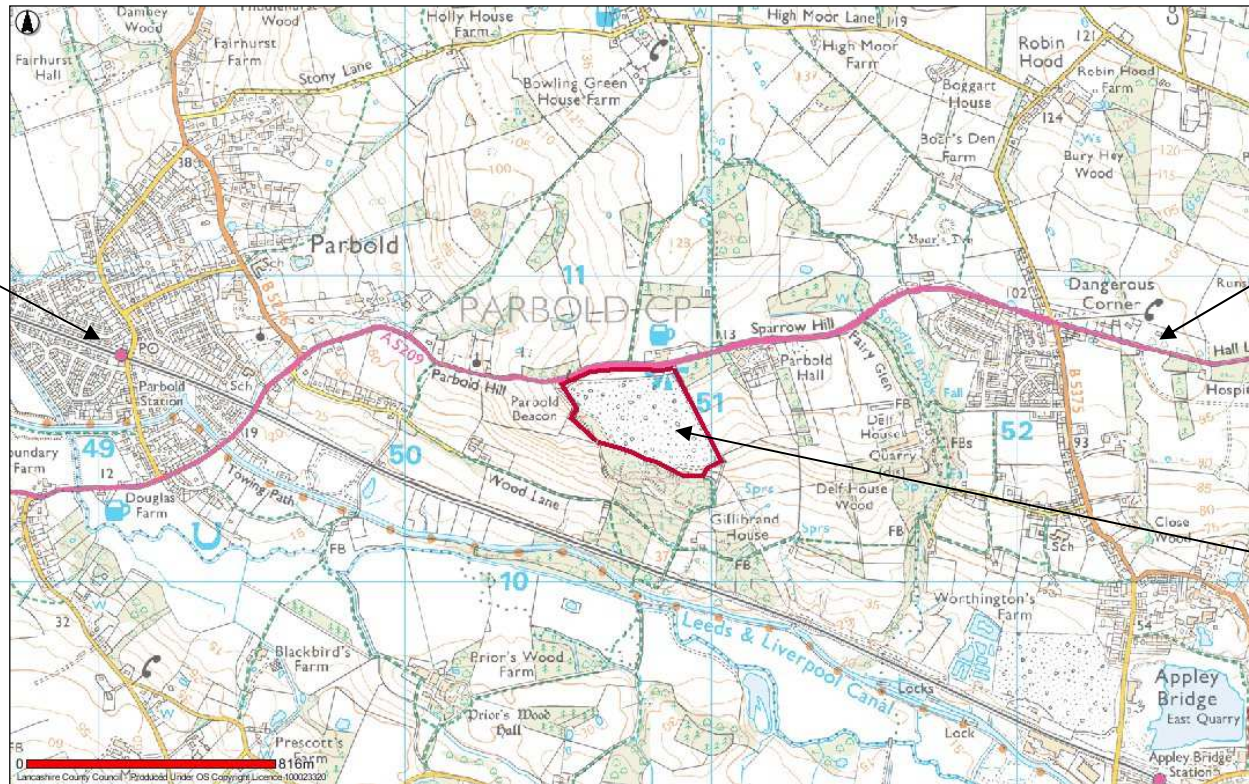

A5209

Parbold Hill
Landfill



Planning application LCC/2019/0028



Planning application LCC/2019/0028

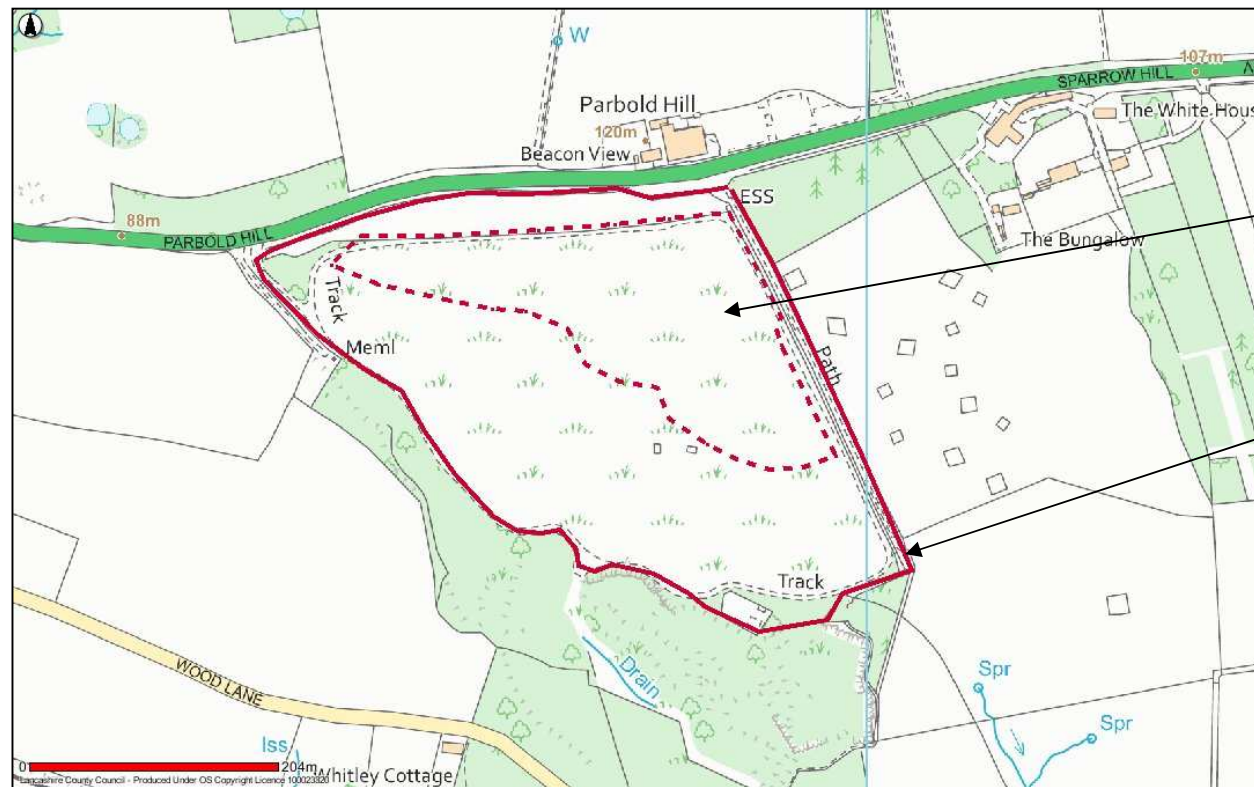

Proposed
Regrading area

Parbold
Hill Landfill



Parbold Hill – Existing Contours

Maximum
Height of 115
m AOD

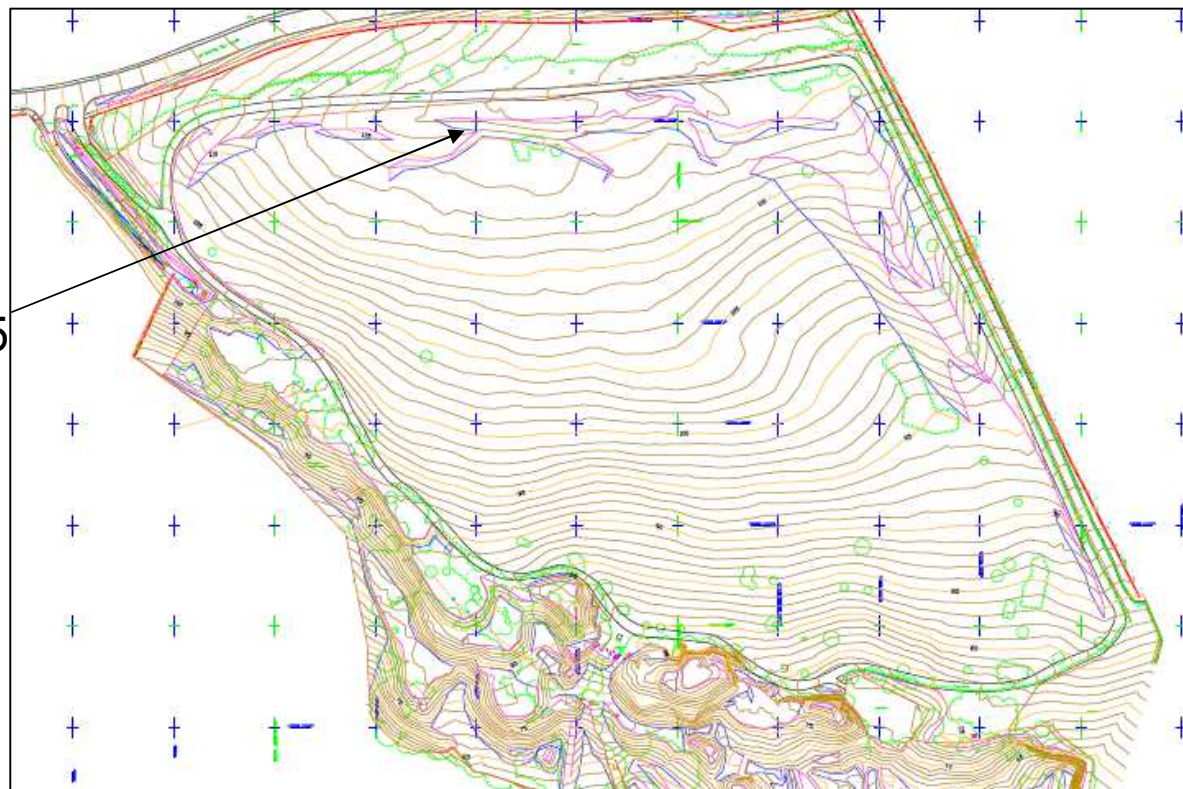

Parbold Hill – Proposed contours

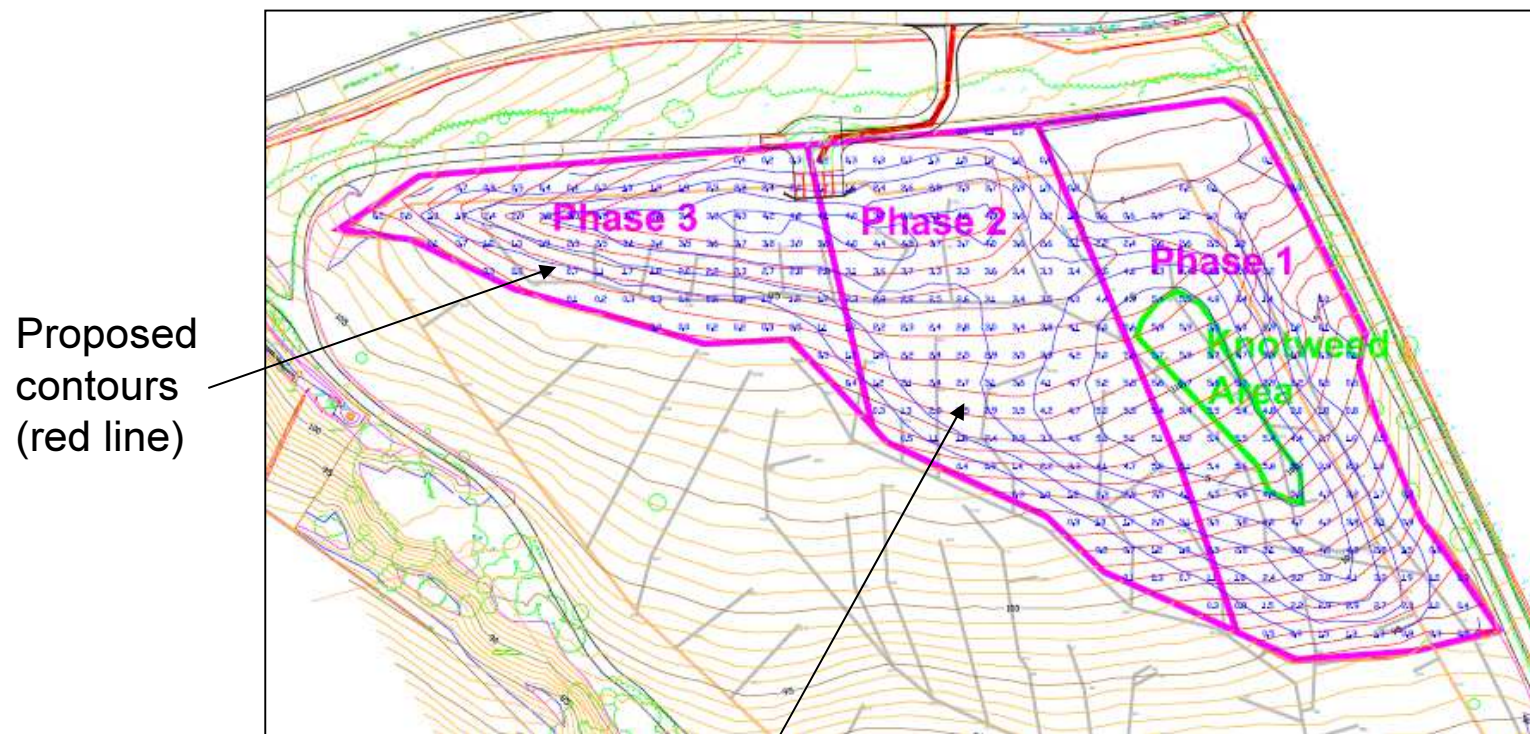

Figures on drawing are the proposed additional depths of fill above the existing contours (between 5.9 and 0.1 m)

Parbold Hill – Proposed sections

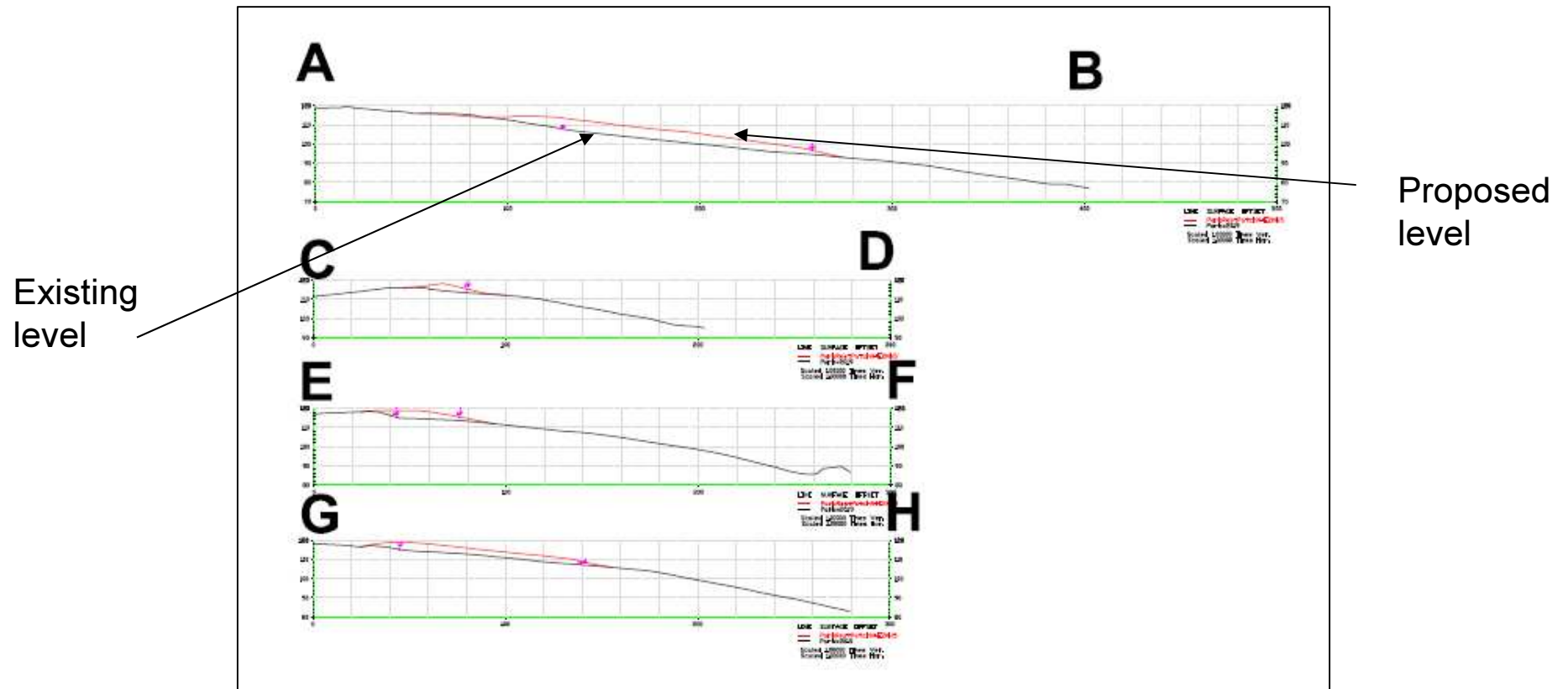

Landfill design

Dilute and
disperse
landfill design

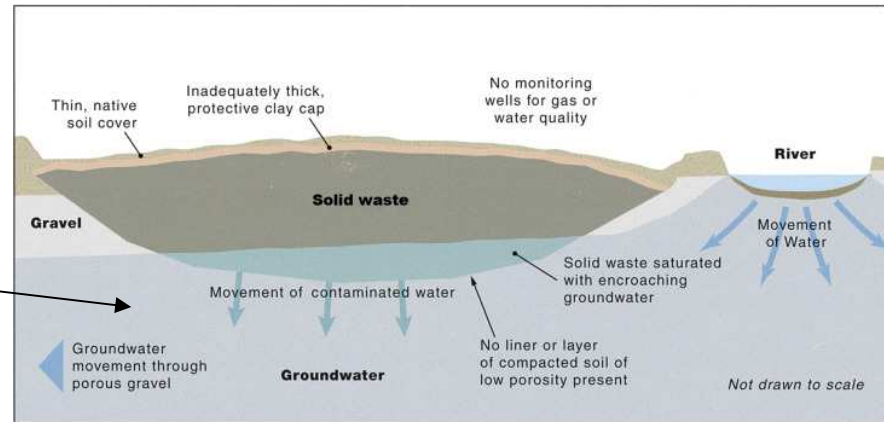

(A) Old-style sanitary landfill

Modern
containment
landfill

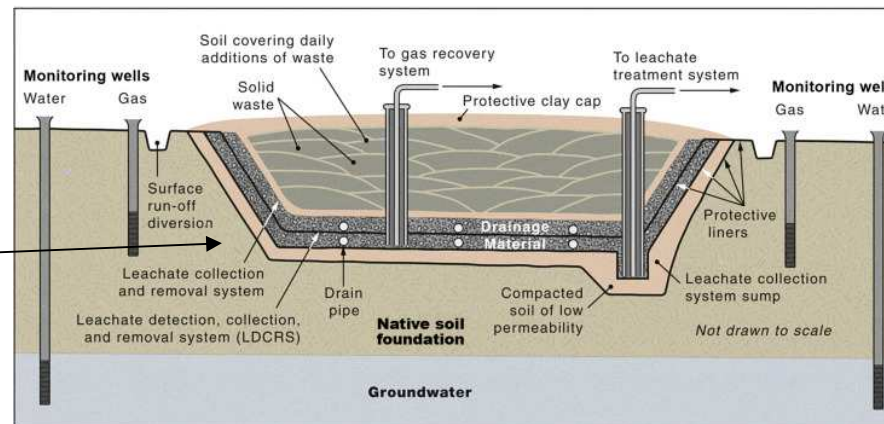

(B) Modern sanitary landfill



View over regrading area towards viewpoint on A5209



View across regrading area towards Wigan



View across regrading area towards Liverpool



Parbold Bottle with Parbold Landfill in background



View from eastern edge of site towards Parbold Hall



View from Miller and Carter restaurant looking towards layby



Proposed access off A5209 looking west towards Parbold village

Proposed
access
location



Planning application LCC/2019/0028 – Proposed access arrangements

